

Plotted By: Harris, Chris Sheet Set: Kha Layout: ZONING December 13, 2022 05:58:51pm K:\CST\_Civil\066082500-33Ac Villa Maria\CAD Exhibits\C-ZONING.dwg  
 This document, together with the concepts and designs presented herein, is intended only for the specific purpose and client for which it was prepared. Reuse of and improper reliance on this document without written authorization and adaptation by Kimley-Horn and Associates, Inc. shall be without liability to Kimley-Horn and Associates, Inc.

**LUMINOUS CAPITAL LLC**  
 51 W. OLD STERLING CIRCLE  
 THE WOODLANDS, TEXAS 77382

**VICINITY MAP:**

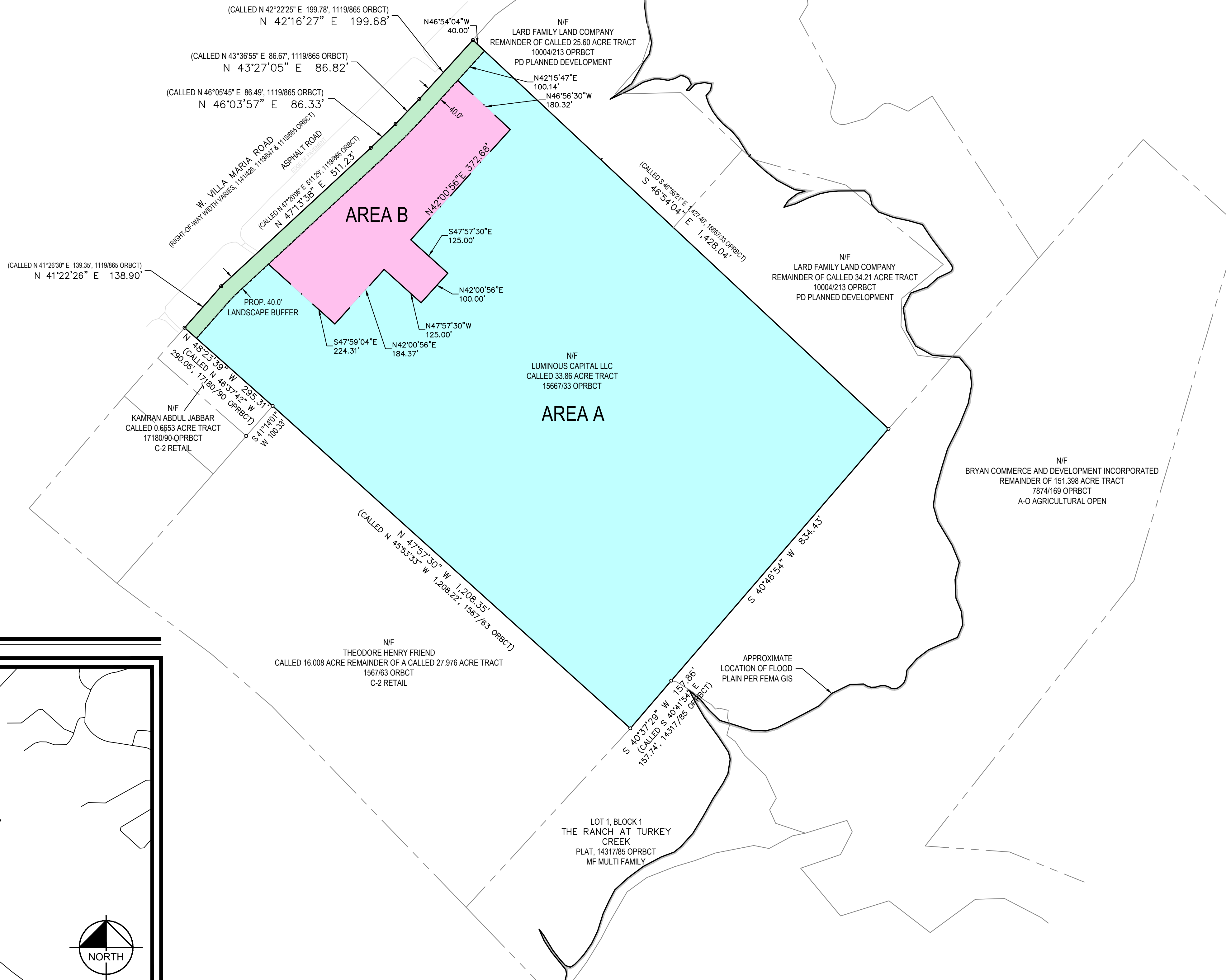
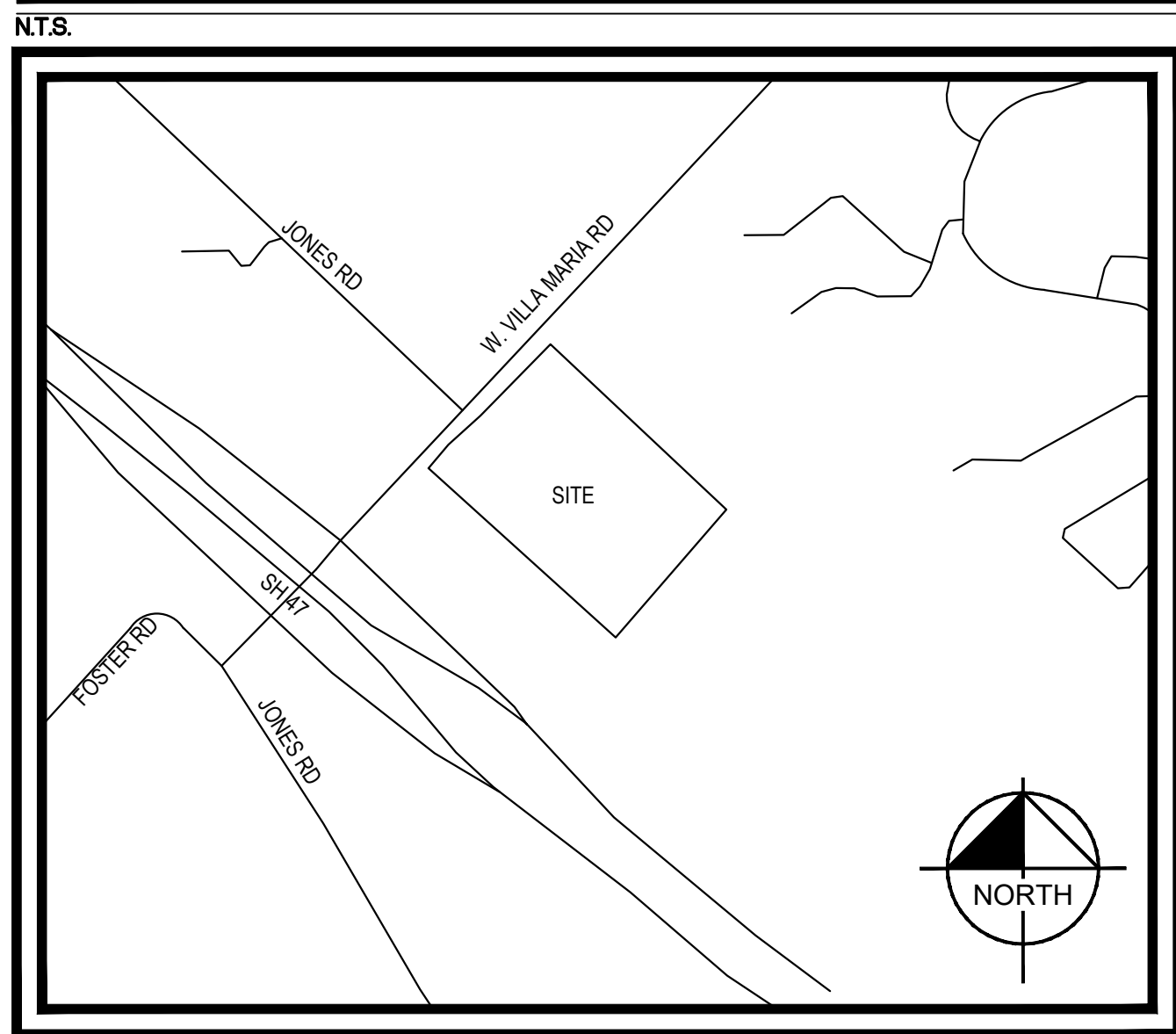

NORTH

GRAPHIC SCALE IN FEET  
 0 75 150 300

**LEGEND**

- PROPERTY LINE
- ADJACENT PROPERTY LINES
- FEMA FLOODPLAIN LINE
- ZONING LINES
- AREA A
- AREA B
- LANDSCAPE BUFFER

No.	REVISIONS	DATE	BY

**Kimley-Horn**

© 2020 KIMLEY-HORN AND ASSOCIATES, INC.  
 TEXAS REGISTERED ENGINEERING FIRM P.E. #28  
 2800 SOUTHWEST CROSSING SUITE 201  
 BRYAN, TX 77802  
 PHONE: 979-775-9595 FAX: 979-775-9599  
 WWW.KIMLEY-HORN.COM

STATE OF TEXAS  
 J. CHRIS HARRIS  
 94859  
 LICENSED PROFESSIONAL ENGINEER

12/13/2022

KHA PROJECT	066082500
DATE	NOVEMBER 2022
SCALE	AS SHOWN
DESIGNED BY	JCH
DRAWN BY	JCH
CHECKED BY	JCH

**ZONING EXHIBIT A**

33 AC VILLA MARIA  
 PREPARED FOR  
**LUMINOUS CAPITAL, LLC**  
 BRYAN, TEXAS